

Notes:

1. This drawing is not to be scaled. Figured dimensions only to be taken.
2. This drawing is for indicative use only. The Process type and arrangement shown requires confirmation by outline design.
3. 38kV Power line passes through the proposed land boundary. It is assumed that the power line to be re-routed around site boundary.
4. All earthworks shall be at a maximum slope of 1V : 2H.
5. All tanks shall be covered with GRP clam shell covers.
6. All drawings to be checked by the Contractor on Site.
7. Engineer to be informed by the Contractor of any discrepancies before any work commences.
8. All levels shown relate to Ordnance Survey datum at Malin Head, the geographic coordinate system is to Irish Transverse Mercator (ITM).

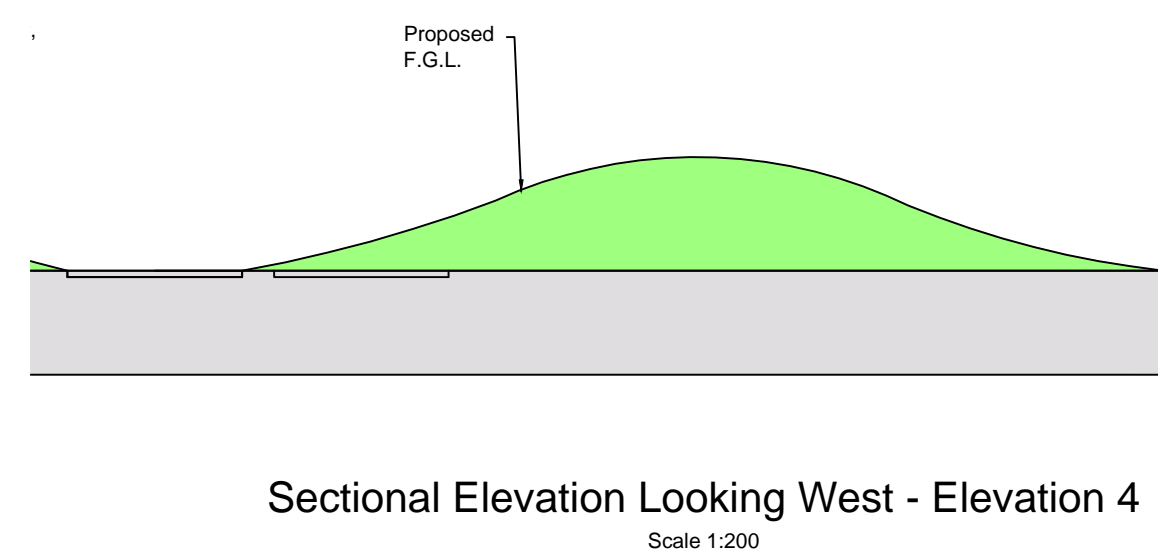
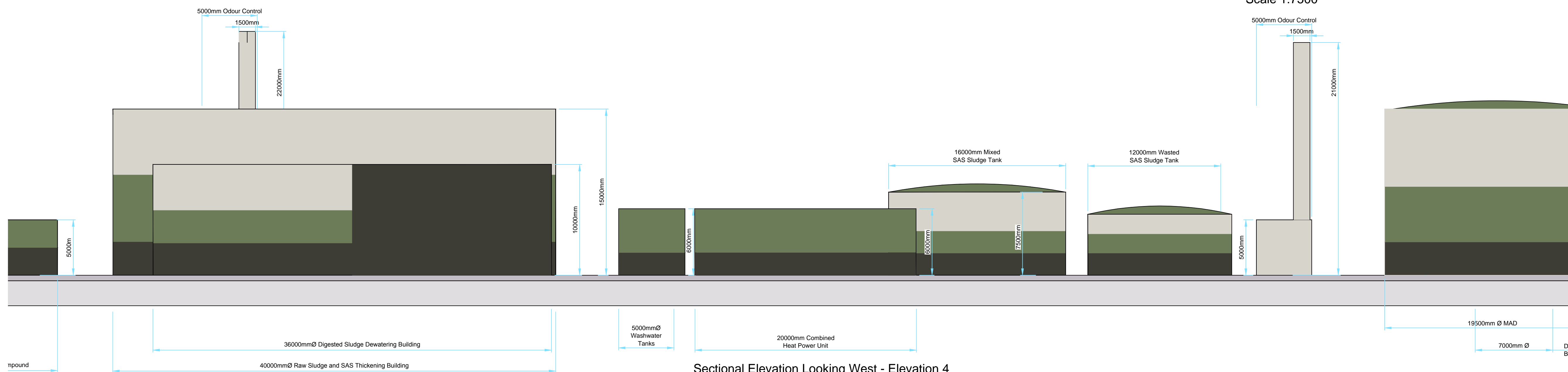

P01	June 2018	ISSUED FOR PLANNING	SM	COK
Rev	Date	Description	By	Chkd.

Client:		
IRISH WATER		
Project:		
GREATER DUBLIN DRAINAGE SCHEME		
Drawing Title:		
REGIONAL WwTP INDICATIVE ELEVATIONS ASP OPTION - ELEVATION (SHEET 8 OF 8)		
Scale @ A1 (DO NOT SCALE): AS SHOWN @ A1		
Prepared by: N.Sheridan	Checked: C.O'Keefe	Date: 21-12-17
Project Manager: C. O'Keefe		
Jacobs Number: 32102902		
Drawing Status: FOR INFORMATION		
<small>© 2017 Jacobs Engineering Group Inc. All rights reserved. This drawing is the property of Jacobs Engineering Group Inc. and is loaned to you for your use only. It is not to be reproduced or used in any way without the written consent of Jacobs Engineering Group Inc.</small>		
This drawing is not to be used in whole or part other than for the intended purpose & project as defined on this drawing. Refer to the contract for full terms and conditions.		Revision:
Drawing No.: 32102902-2134	P01	